



O-LLC Lighting Design  
5831 N Albina Avenue  
Portland Oregon 97217  
Oregon MWESB certified  
[www.o-llc.com](http://www.o-llc.com)



Mark Godfrey  
[mark @ o-llc.com](mailto:mark@o-llc.com)  
503 341 7882



Veronika Batho-Demelius  
[veronika @ o-llc.com](mailto:veronika@o-llc.com)  
503 914 6650

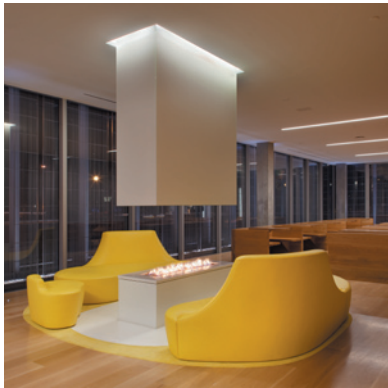
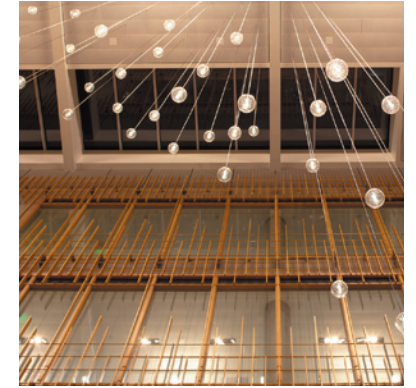



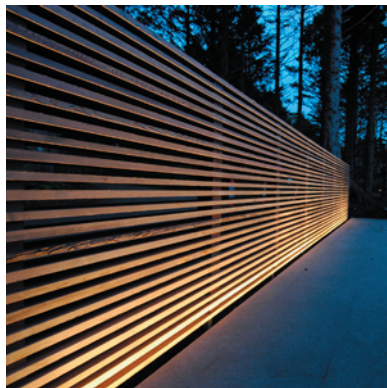
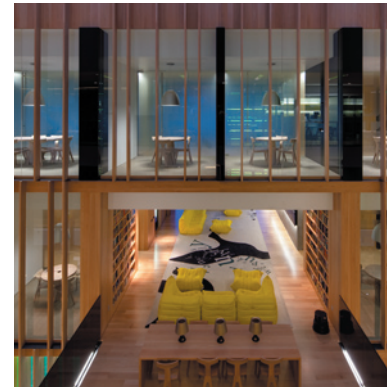



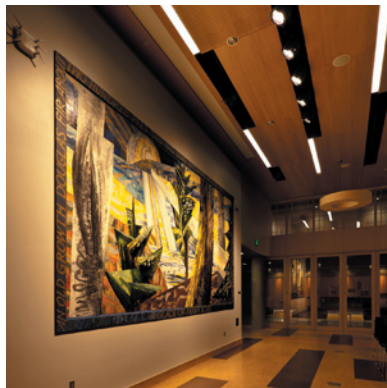
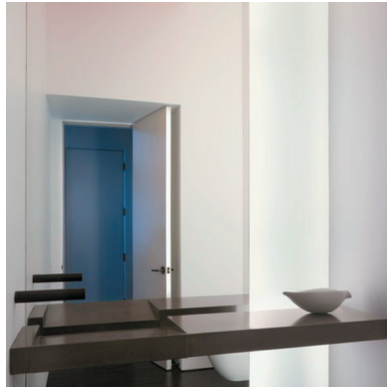
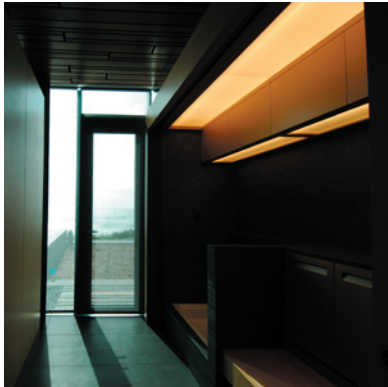
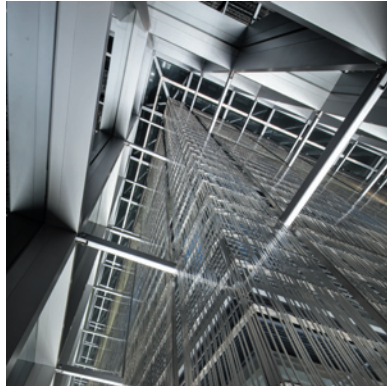

## ARCHITECTS

Allied Works Architecture, Inc.  
Ankrom Moisan Architects, Inc.  
Architectural Cost Consultants, LLC  
Baysinger Partners Architecture  
BBL Architects  
Bohlin Cywinski Jackson Architects  
Boora Architects, Inc.  
Boss Agnew Architects  
C2K Architecture, Inc.  
Carleton Hart Architecture, P.C.  
Clark/Kjos Architects  
COLAB Architecture + Urban Design, LLC  
Dull Olson Weekes – IBI Group Architects, Inc.  
FFA Architecture and Interiors, Inc.  
GBD Architects, Inc.  
GBJ Architecture  
Giulietti/Schouten AIA Architects, P.C.  
HDR Architecture, Inc.  
Hennebery Eddy Architects, Inc.  
JRJ Architects, LLC  
Lever Architecture  
LMN Architects  
Mackenzie

Mahlum  
Mark Garvey Architect  
MCA Architects, P.C.  
MulvannyG2 Architecture  
MWA Architects, Inc.  
MYHRE GROUP ARCHITECTS, Inc.  
Oh Planning + Design, architecture  
Olson Kundig Architects  
Opsis Architecture, LLP  
Otak Architects, Inc.  
Richard Brown Architect, AIA  
Scott | Edwards Architecture  
Skylab Architecture  
Soderstrom Architects, Ltd.  
Sienna Architects  
SRG Partnership, Inc.  
SRM Architecture & Marketing  
TVA Architects Inc.  
Weinstein A+U  
Waterleaf Architecture, Interiors and Planning  
Works Partnership Architecture  
Yost Grube Hall Architecture  
ZGF Architects LLP

## PROJECTS 1

University of Oregon John E. Jaqua Academic Learning Center  
University of Oregon Ford Alumni Center  
OBO Ashgabat Embassy Compound  
OBO Maputo Mozambique  
PCC Newberg Net Zero Education Center  
Bend La Pine New Elementary School BLS  
Mt. Hood CC Early Childhood Center  
Secondary STEM School  
Snohomish Aquatic Center  
Virginia Garcia Medical Center Cornelius Oregon  
John Forsgren Residence  
OBO Rangoon  
Riverscape Apts  
OBO Libreville Gabon MSGR/Compound  
OBO Ankara Turkey CAC Building 5  
OBO Kolkata India Security Upgrade  
2 and Taylor Renovation  
OBO Colombo Sri Lanka  
Merch Center Nike Retail Package  
515 E Broadway  
Rockwood Station Site Lighting Upgrade  
Greenway Town Center  
OBO Asuncion Paraguay NEC  
Abe's Garden Lighting Design  
Block 300 Remodel  
OBO Shenyang China Permit Bridging Docs  
OBO Ulaanbaatar Mongolia MSGR  
Carondelet New Gym  
Riverscape Apartments  
Il Palazzo Residential Development  
Mt. Olivet Church Remodel  
UP Tyson Hall Office TI  
OHSU Casey Eye Institute Informatics Centre  
Oakcrest School

Treehouse PDX  
Pool House PDX  
Union Way PDX  
Arthouse PDX  
Under Armour Headquarters Baltimore MD  
BILLUPS International Offices Lake Oswego OR  
Princeton Print Study Princeton NJ  
Stanford University Atrium L Palo Alto CA  
Overton Residence  
Oak Lane Residence Sun River OR  
Hale Kaimana Development HI  
Willey Residence Sun Valley ID  
Stirrup Residence Sun Valley ID  
Glisan 937 Penthouse PDX  
Chemin Byron Residence Geneva Switzerland  
Rio Residence Rio de Janeiro Brazil  
Radcliffe Residence Vancouver BC  
Council Crest Residence PDX  
Finley Residence Cannon Beach OR  
Holy Redeemer custom chandelier New York NY  
Slaughterhouse HI  
Montecito Residence Montecito CA  
Atherton Residence Atherton CA  
Hilltop Residence PDX  
Temple de Hirsch Synagogue Bellevue WA  
Residence of Sheik Al Thani Qatar  
Queen of England's Guest Villa Bangkok Thailand  
TWIST Portland Lighting Upgrade  
Roth's Fresh Market Remodel  
OBO Tripoli Libya  
Pharr Texas ALF Gardens at Brook Ridge  
Living Care Retirement Community  
Rockwood Police Facility  
OHSU CHH Energy Study

## PROJECTS 2

Stanford (SHC) MOB Cancer Center  
Joe Kassab Jewelry  
SJMC Lobby Renovation  
Safeway Oakland  
St. Anthony MOB  
OBO Wellington Bid/CD WLG  
OBO Kabul Camp Sullivan CLIN 0001  
OBO Baghdad  
OBO Majuro Physical Security Upgrades  
International School Phase 1 Classrooms  
One South Market OSM  
HMC Wayfinding and Illumination  
Fred Meyer Stadium 360  
Olympia Regional Learning Academy  
UP Romanaggi Hall - 2nd Floor Remodel  
Chemawa Indian School  
Doha Institute - Arab Center for Research  
AMC 5th Floor Joint Center Remodel  
Willamette University Matthews Hall Renovation  
Vashon High School  
Umpqua Community College Allied Health  
Safeway Barbur Blvd  
OHSU HRC 9D Floor Core Lab Renovation  
PSP Britton Plaza MOB/Hawks Prairie  
Regis University - New Academic Center  
Madras City Hall  
OHSU OHS 13th & 14th Floor Remodels  
Point Fosdick Square Redevelopment  
Safeway Hawthorne 3134  
Happy Valley Library/Sunnyside  
USPS Springfield Lighting Upgrades

Legacy Partners Energy Efficiency Improvements  
Rockwood Police Facility  
OBO Asuncion Paraguay Compound Security  
Davis Residence Germantown Road  
TriMet Clinton Street Station  
COCC Redmond Building Classroom Addition  
OBO Shanghai US DOS Consulate Expansion  
OSU Strand Agricultural Hall Design  
EJFR-Chimacum Fire Station  
Willamette University Library  
OBO Wellington - Chancery  
Nova Apartments  
Stephens Creek Crossing SCC  
MET Community Center  
Aegis Madison Assisted Living  
SJMC Parking Lot Expansion  
San Diego Parking Structure Ltg Study  
Cosumnes River College  
TVFR 68 NW Evergreen Portland  
TVFR 65 Beaverton  
Jantzen Beach Supercenter Redevelopment  
Al Udeid Air Base  
Beaverton Toyota Sales Bldg Murray  
Othello Park Lighting Improvements  
College of Alameda - Daylight Modeling  
Bowman Museum Expansion  
Lamonta Fire Operations Building  
Kohl's Adaptive Reuse - Corporate Expand  
Bo Jackson Building Art Lighting  
Axis Condominiums



O-LLC Lighting Design  
5831 N Albina Avenue  
Portland Oregon 97217  
Oregon MWESB certified  
[www.o-llc.com](http://www.o-llc.com)



Veronika Batho-Demelius

2014 - present	O-LLC Partner
2003 - 2014	O-LLC Owner
1999 - 2003	PACIFIC LIGHTWORKS Lighting Designer
1994 - 1997	BAKALOWITS & SOEHNE Luminaire Designer
1991 - 1994	KRAMSACH GLASS COLLEGE Glass Design

[veronika@o-llc.com](mailto:veronika@o-llc.com)  
telephone 503 914 6650



Mark Godfrey

2014 - present	O-LLC Partner
2006 - 2014	INTERFACE ENGINEERING Senior Lighting Designer
2004 - 2006	IDC/A - CH2M HILL Senior Lighting Designer
1997 - 2004	PACIFIC LIGHTWORKS Lighting Designer
1991 - 1997	PORTLAND STATE UNIVERSITY BS Industrial Design

[mark@o-llc.com](mailto:mark@o-llc.com)  
telephone 503 341 7882